

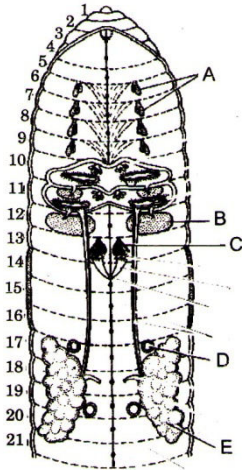

9. Two common characters found in centipede, cockroach and crab are  
 a) Compound eyes and anal cerci                      b) Jointed legs and chitinous exoskeleton  
 c) Green gland and tracheae                              d) Book lungs and antennae
10. A four chambered heart is not found in  
 a) Mammals                      b) Birds                      c) Snake                      d) Crocodile
11. The function of typhlosole in earthworm  
 a) Is to secrete digestive juice  
 b) Is to slowdown rate of passage of food  
 c) Increase absorptive area of intestinal epithelium  
 d) Have no function
12. Which is the smallest known bird?  
 a) Artic Tern                      b) Hoopoe                      c) *Streptopelia*                      d) Bee humming bird
13. Bidder's canal is found in  
 a) Testis of frog                      b) Kidney of frog                      c) Kidney of mammal                      d) Ovary of mammal
14. Which sound producing organ is found in bird?  
 a) Pharynx                      b) Larynx                      c) Syrinx                      d) Trachea
15. Nidology is the study of  
 a) Cnidarians                      b) Aschelminthes                      c) Bird nests                      d) Mammals
16. The number of segments on the anal cerci of cockroach is  
 a) 12                      b) 15                      c) 18                      d) 16
17. The organs that assists in sound production in mosquito, is  
 a) Hairy appendages                      b) Mouth parts                      c) Hemielytra                      d) Halteres
18. Mollusca is  
 a) Triploblastic, Acoelomate                      b) Triploblastic, coelomate  
 c) Diploblastic, Acoelomate                      d) Diploblastic, coelomate
19. Tube feet is the locomotory organ in  
 a) Star fish                      b) Jelly fish                      c) Silver fish                      d) Scoliodon

20. In the diagram of the reproductive system of earthworm A, B, C, D and E represents.



- a) **A**-Seminal vesicle, **B**-Spermathecae, **C**-Prostate gland, **D**-Ovary, **E**-Accessory gland
- b) **A**- Seminal vesicle, **B**- Ovary, **C**- Accessory gland **D**- Spermathecae, **E**- Prostate gland,
- c) **A**- Spermathecae, **B**- Seminal vesicle, **C**- Accessory gland **D**- Ovary, **E**- Prostate gland,
- d) **A**- Spermathecae, **B**- Seminal vesicle, **C**- Ovary, **D**- Accessory gland **E**- Prostate gland,

P

E